

Administration



PEARSON, P.T.
Dean



BAKER, D.L.
Associate Dean



SWITZER, W.P.
Associate Dean



HOGLE, R.M.
Associate Dean

Extension



HARTWIG, N.R.



McKEAN, J.D.

Library



PETERSON, S.

Faculty 1984-1985

College of Veterinary Medicine

Iowa State University, Ames, Iowa

Biomedical Communications



PENDRY, S.R.



BIECHLER, D.W.

Laboratory Animal Resources



HOPPER, G.

Anatomy



CARITHERS, J.R.
Chairperson



ADAMS, D.R.



BAL, H.S.



DELLMANN, H.D.



DRAPER, D.D.



GHOSHAL, N.G.



IRELAND, W.P.



JACOBSON, C.D.



JEFTINIJ, S.



UEMURA, E.

Clinical Sciences



EVANS, L.E.
Chairperson



BETTS, D.M.
Chr., Teaching Hosp.



BARSTAD, R.D.



BUTTRICK, M.L.



CARITHERS, R.W.



CHINN, D.R.



CLARK, T.L.



ENESS, P.G.



GENETZKY, R.M.



GRIER, R.L.



HILL, B.L.



HOEFLE, W.D.



HOPKINS, S.M.



JACKSON, L.L.



JENSEN, W.A.



KEAN, J.



KUNESH, J.P.



LUNDVALL, R.



McNEEL, S.V.



MERKLEY, D.F.



MONROE, W.E.



MORRISON, W.B.



NOXON, J.O.



O'BRIEN, S.



OWEN, W.J.



PLANTE, C.



REINERTSON, E.L.



RIEDEL, D.H.



RIEDEL, E.A.



RIESE, R.L.



RIGG, D.L.



RUNNELS, C.A.



RUNYON, C.L.



SCHWINK, K.L.



SELCER, B.A.



SEXTON, J.W.



THOMPSON, J.R.



THOMPSON, I.S.



UHLNHOPP, E.K.



WASS, W.M.

Diagnostic Laboratory



SEATON, V.A.
Head



ANDREWS, J.J.



CARSON, T.L.



COOK, W.O.



DANIELS, G.N.



HILL, H.T.



HOFFMAN, L.C.



HOLTER, J.



HOPPER, D.L.



HYDE, W.



KERNAN, W.S., Jr.



KINKER, D.R.



LARSON, D.J.



MISKIMINS, D.W.



OSWELLER, G.D.



SCHWARTZ, K.J.



STAHR, H.M.



VAN ALSTINE, W.G.

Veterinary Medical Research Institute



HOFSTAD, M.S.
Professor in Charge



GOUGH, P.M.



JESKA, E.L.



MARTIN, P.



ROSENBUSCH, R.



ROSS, R.F.



WANNEMUEHLER, M.J.



ZIMMERMAN, W.S.

Microbiology and Preventive Medicine



KRAMER, T.T.
Chairperson



BERAN, G.R.



GABAL, M.



GRIFFITH, R.W.



JENSEN, L.



KAEERLE, M.L.



PACKER, R.A.



PLATT, K.



ROTH, J.A.



SAUCKE, L.A.



SCHOENBAUM, M.A.



THOEN, C.O.



WOODE, G.N.

Pathology



KLUGE, J.P.
Chairman



ARP, L.H.



FAGERLAND, J.D.



GREVE, J.H.



HAGEMOSER, W.A.



JARVINEN, J.J.



LEDET, A.E.



MATTHEWS, J.A.



McALLISTER, H.A.



MILLER, D.



MORFITT, D.C.



MYERS, R.K.



NEIGER, R.D.



NIYO, Y.



OLSON, G.R.



PERCE, K.S.



POHLENZ, J.F.L.



RAMSEY, F.K.



SCHMIDT, S.P.



TRAMPEL, D.W.

Physiology and Pharmacology



AHRENS, F.A.
Chairperson



CRUMP, M.H.



DYER, D.C.



ENGEN, R.L.



ENGWALL, M.J.



GREER, M.H.



HEMBROUGH, F.



HSU, W.H.



KUNKLE, B.N.



PINEDA, M.H.



RANDIC, M.



REECE, W.O.



SCHAFER, D.D.



SWENSON, M.J.



TAYLOR, M.J.

STUDENT—FACULTY

Class of 1985

Mary Kay Christ married David Hilmoe on September 22, 1984.

Mary Cihal and **Bill Skog** were married on September 29, 1984.

Lyn Compton married **Charlie Stoltenow** on August 18, 1984.

Denny and **Cheryl Drager** became the proud parents of a baby son, Jason Dennis, born on December 29, 1984.

Mark and **Marsha Hauser** proudly announced the birth of their son, Joseph Rahe, born on May 31, 1984.

Stu and **Sharon Nibbelink** became the proud parents of a baby girl, Andrea Jeanette, born on December 24, 1984.

Class of 1986

Anthony and **Judith Cosimini** were married on June 30, 1984.

Terry and **Diane Hausserman** were married on August 18, 1984.

Mike and **Elaine Huston** were married on May 26, 1984.

Barb and **Kevin Kraus** were married on May 26, 1984.

Phyllis and **Tim Leidall** would like to announce the birth of their son, Chad, born August 4, 1984.

Frank Loparco was married to Kieran Sehe on May 18, 1984.

Dave and **Judi Needham** were married August 11, 1984.

Lisa Ross married Mike Billow on August 11, 1984.

Bill and **Shari Sommers** proudly announce the birth of their second daughter, Elissa Sharon, born on September 15, 1984.

Michael and **Donna Spataro** were married August 12, 1984.

Jayne Tabor was married to **Scott Moline** on August 11, 1984.

Kathy Swartz and **Joel Queck** were married on May 27, 1984.

Marlys Zenor was married to Clay Kraus on July 14, 1984.

Class of 1987

Scott and **Donna Harman** proudly announce the birth of their son, Alan Fraser, born October 30, 1984.

Bill Janecke was married to Heidi McDonald on July 7, 1984.

Tanja Jung and Casey Frye were married on June 30, 1984.

Larry Ludemann was married to Sue Ference on August 11, 1984.

Jim and **Cindy Pottebaum** are proud to announce the birth of their daughter, Rebecca Leigh on September 18, 1984.

John and **Janet Pries** proudly announce the addition of another child to their family, their daughter, Joanna Nicole, born on October 26, 1984.

Mike and **Bev Reiter** are proud to announce the birth of their first daughter, Sara Eileen, born on November 12, 1984.

Class of 1988

James and **Laura Buscher** became the proud parents of a son, Austin, on November 16, 1984.

Tom and **Lisa Calvert** were married July 30, 1983.

Jeffery S. Clayborn was married to Jennifer A. Hodge on August 4, 1984.

Carlo and **Kerrianne DeLeonardis** announce the birth of their daughter, Lauren, on June 5, 1984.

David Funk and Ly-Lee Bushore were married June 16, 1984.

Brent and **Michelle Hagloch** were married August 12, 1983.

Terry Keebler married Shelly Knipplemeyer on September 29, 1984.

Lonna Halvorson was married to Dan Nielsen on June 16, 1984.

Welcome, Class of 1988

The Class of 1988 has 118 new students and two returning students. Eight states are represented by the 69 men and 51 women in this year's entering class. Of the new students, 84 are Iowa residents, 24 are from Nebraska, six are from North Dakota, two are

from South Dakota, one is from Nevada, one is from Kentucky, one is from Puerto Rico and one student is from Wisconsin. Seventy-seven students have earned Bachelor degrees prior to admission, and nine students have a Master's and/or Ph.D.

Abel, John Raymond
Adams, Cheryl Dee
Allen, Sandra Lea
Atwood, Julia Ann
Aubin, Marcia Louise
Banwart, Jeffery Paul
Barnes, Kelly Lee
Bartz, Susan Jean
Becker, Warren Ray
Bellin, Steven I.
Benson, Steven John
Berger, James Richard
Berkland, Lori Lynn
Berthelsen, Karen Grace
Brass, Danny Alan
Brough, Cynthia Louise
Bruce, Catherine Fern
Buscher, Laura Lynn
Calvert, Thomas C.
Camenzind, David Lee
Carlson, Thomas Andrew
Cavanaugh, Curt Micheal
Chaffee, Kathleen Ingram
Christianson, Eric Lee
Claborn, Jeffrey Scott
Clifton, Daniel Parker
Collison, Vincent John
Conroy, Mary Edythe
Deleonardis, Kerrianne
Dermody, Terilyn Sanders
Dirks, Ross Lynn
Doymeyer, Dean Andrew
Drapcho, Rosemary Ann
Dreeszen, Lisa Marie
Erdahl, Brian Jerome
Esteban, Lissette R.
Favale, Thomas Christian
Fenichel, Janice Elaine
Findlay, Steven Ray
Fischbach, Daniel Joseph

Flynn, Thomas Edward
Freeland, Leon Richard
Froeling, Jana Lynn
Funk, David Ray
Gipple, John Randall
Gorbics, Pamela Mook
Grauerholz, Gary Dean
Grinsell, Mark Richard
Groetken, Julie Ann
Hagloch, Brent Elvin
Hanson, Laura Elaine
Hein, Gary Martin
Hennigar, Denise N.
Holck, Jonathon Tyler
Holman, Darren L.
Holter, Alan Norris
Hoye, David Otto
Hughes, Mark Alan
Huinker, Clark David
Huther, Kathleen Ann
Ireland, Kenneth Alan
Jesske, Jay Jerome
Johnson, Christine Ann
Kantorosinski Sonya C.
Kays, Amy Marie
Keebler, Terry Leroy
Kemp, Keri Marie
Kile, Darrell Lynn
Klein, Jon Alvin
Klostermann, Robert James
Koffman, William Francis
Kramer, Julie Kay
Lagan, Sarah Bess Brown
Lang, Brian Chris
Larsen, Arden Engstrom
Larsen, Thomas
Lau, Jane Marie
Lewis, Douglas Wade
Lewis, Lauri Dawn
Lund, Catherine Marie

Madsen, Sabrina Lynn
Maiwurm, Laura Ann
Mansfield, Lueen
McCorkindale, Scott Angus
McDonough, Kenneth Thomas
Miller, Kenneth Allen
Miller, Terry Lynn
Mitchell, Marsha Anderson
Moellers, John Charles
Motter, Paul David
Myers, Bryan Bruce
Nielsen, Lonna Halvorson
O'banion, Michael Earl
Ormston, William Lyle
Otto, Sharon Fay
Plowman, Alice Jean
Proudfoot, Jeffry Scott
Reid, Rachelle Lynn
Rettenmaier, Janet W.
Rindsig, Billee, Jean
Rosenberg, James Norman
Ryan, James Edwin
Sailors, April Dawn
Schantz, Brian Clark
Schmitz, Sue L.
Scholey, Ruth Elizabeth
Scott, Troy Andrew
Swanbom, Jon Phillip
Tegtmeier, Jeffery Alan
Terhune, Dane Carnot
Ternes, Shelly Marie
Thorsen, Lori Pohm
Towne, Bruce Craig
Villm, Deborah Townsend
Wall, Keith Roy
Wells, Jeffery Kent
Whitaker, Linda Luan
Wicks, Paul Wayne
Young, Jamie Kay
Zink, Mark E.

Scholarships and Awards—Spring 1984

AWARDS BASED PRIMARILY ON ACADEMIC ACHIEVEMENT

College of Veterinary Medicine Challenge Fund Academic Excellence Awards. Based on class rank.

VM I—tie for 1st—\$300 each:

Greg Bohn
Tracey Neff
Jeffrey Piper
Julie Stuckel

VM II

1st—\$750: Nena Winand
2nd—\$500: Nancy Coe
3rd—\$300: James Himmelberg

VM III

1st—\$1000: Gregory VerHeul
2nd—\$750: Thomas Pollock
3rd—\$500: Sharon Buschette

ISU Veterinary Medicine Alumni Association Scholarship. Awarded to the senior student who has attained the highest scholastic average in the graduating class.

VM IV—\$250 and a 'Gentle Doctor' statuette:
Patricia Erickson

Dr. Margaret W. Sloss Memorial Scholarship. Awarded for outstanding scholarship and for contribution to the College of Veterinary Medicine and students. The award is presented to an undergraduate female student entering the fourth year.

VM III—\$2500: Judy Holding

Merck Veterinary Manual Award—awarded for outstanding academic achievement.

VM III—Merck Veterinary Manual:

Gregory Verheul

VM IV—Merck Veterinary Manual:

Patricia Erickson

AWARDS BASED PRIMARILY ON FINANCIAL NEED AND ACADEMIC ACHIEVEMENT

Allen Products Company Scholarship—based on financial need and demonstrated ability to work within the veterinary discipline.

VM III—\$1000: Mary Ann Ebert

Charles Pfizer and Company Award—based on financial need, scholarship and leadership.

VM III—\$500: Steven Hansen

Lane-Wells Scholarship—based on financial need and scholarship.

VM III—\$600: Joyce Hagebock
Richard Kesler

George W. Catt Memorial Scholarship—based on scholarship and financial need to partially relieve the need for self-support and allow for participation in worthwhile activities.

VM III—\$600 each:

Scott Taylor
Glenna Rowley
Timothy Frana

Frank Walsh Memorial Scholarship—based on academic excellence and financial need with special emphasis on financial need.

VM I—\$500:

Scott Hinders
Lizabeth Schipporeit

VM II—\$500 each:

Carla McKenzie
Michael Tigges

VM III—\$500 each:

Jeffrey Dietrich
Jeffrey Arnold

Keomah Kennel Club Scholarship—based on financial need and ability with preference to students from Mahaska and surrounding counties.

VM I, VM II or VM III—\$300:

Stuart Nibbelink

Hawkeye Kennel Club Award—based on need, integrity, interest in small animal medicine and surgery and scholastic aptitude with preference to Iowans.

VM I, VM II or VM III—\$200:

Anthony Ketelaar

Christian Petersen Memorial Scholarship—based on financial need and academic achievement.

VM I—\$500 each:

Cameo Thorsen

Sidney Frisk

Virgil Dick

James De Lano

Jeffrey Carr

H. L. Chatterton Memorial Scholarship—based on need, leadership, competence and scholarship.

VM I, VM II or VM III—\$333 each:

Joseph Krug

Frank Loparko

Del Rae Martin

Dubuque County Veterinary Medical Society Award—based on financial need, interest in private practice and has received no other scholarship during the VM III year. Recipient must be from Dubuque county or immediately surrounding counties.

VM III—\$150—John Schiltz

Dubuque Kennel Club, Inc. Award—based on need, interest in small animal practice, character, proximity of home to Dubuque, and scholarship.

VM I, VM II or VM III—\$500:

Timothy Connolly

Iowa State University SCAVMA Auxiliary Award—based on financial need and awarded to VM II student whose spouse is an auxiliary member in good standing.

VM II—\$100 gift certificate from VISCO:

Craig Piepkorn

College of Veterinary Medicine Challenge Fund Financial Need Awards.

VM I: \$500—Thomas Wallrichs

VM II—\$500: Michael Slattery

VM III—\$500: Denise Sofranko

The Krichel, Father and Son, Scholarship

VM I—\$500: Kathleen Mullin

VM II—\$500: William Somers

VM III—\$500: Paul Ryan

Southeast Iowa Kennel Club, Inc. Award—based on need and interest in small animal practice. Preferably given to a resident of Appanoose, Jefferson, Wapello or Monroe Counties.

VM II—\$200 each:

Sandra Leckband

Denise Roberts

Pals Veterinary Food Hygiene Award—based on need, interest and proficiency in veterinary food hygiene.

VM III or VM IV—Wristwatch:

Jeffrey Zimmerman

Dr. O. J. Mayfield Veterinary Medicine Award.

VM II—\$100: Kathy Plummer

The Charles J. Schena Prize.

VM II—Textbook of up to \$75 value:

William Saxon

The Terry B. Kistlingbury Prize.

VM II—Textbook of up to \$75 value:

Phillip Horen

Janice M. Clark Memorial Scholarship—based on financial need and interest in the care of small animals, preference given to Iowa residents.

VM I, VM II or VM III—\$75:

Karen Scheeper

AWARDS BASED PRIMARILY ON FACTORS OTHER THAN GRADE POINT OR FINANCIAL NEED

College of Veterinary Medicine Challenge Fund Service Awards. Based on service to the class, college and profession as nominated by peers.

VM I—\$500 each:

Thomas Hines

Ralph Robinson

VM II—\$500 each:

Brian Caldwell

Katherine Swartz

VM III—\$500 each:

Richard Boswell

Scott Bovard

ISU Veterinary Medicine Alumni Association 'Gentle Doctor' Award. Based on exemplification of the ideals of the veterinary medical profession; nominated by peers.

VM IV—\$250 and a 'Gentle Doctor' statuette:

Frank Dunham

Award of the Auxiliary to the AVMA. Based on advancement of the prestige of the College of Veterinary Medicine on the ISU campus; nominated by peers.

VM IV—\$100: Richard Shook

Charles Steele Memorial Award. Based on contribution to the welfare of classmates.

VM II—\$25: Joy Schlichting

Paul F. Starch Phi Zeta Award. Based on leadership, interest and character.

VM I—\$100: Paul Prieksat

Walnut Grove Products Company Award. Based on interest and ability in the area of large animal nutrition and professional attitude.

VM III—\$600: Mark Hauser

G. G. Graham Prizes. Based on scholarship, aptitude and general adaptability in clinical medicine.

VM IV—\$1000 each:

Dean Christianson (Large animal)

David Rosen (Small Animal)

Riser Small Animal Award. Based on proficiency and interest in small animal medicine and surgery.

VM IV—Wristwatch: Ronald Mandsager

Arthur B. Lederer Memorial Award. Based on humanism and interest in pet practice.

VM IV—\$100: Sherri Ihle

A.A.H.A. Student Award. Based on clinical proficiency in small animal medicine and surgery.

VM IV—\$100 and a plaque: Frank Dunham

Ralph O. Fuehring Memorial Scholarship. Based on care and consideration for small animals.

VM III—\$600: Janet Messner

Bullis Scholarship in Avian Medicine. Based on interest in pursuing avian medicine as a career.

VM III—\$2000: Steven Wolpert

Feline Practitioners Award. Based on outstanding ability in feline medicine.

VM IV—Plaque and two years paid membership: Barbara Hill

Dr. Timothy Christophersen Memorial Scholarship. Based on nominations by VM III students considering humanitarianism, integrity, scholarship and advocacy for classmates, college and profession.

VM III—\$500: Michael C. Huston

Iowa Veterinary Medical Association Auxiliary Award. Based on outstanding ability in clinical practice.

VM IV—\$100: Charles Frevert

Scheidy Prize for Pharmacology. Based on outstanding ability in clinical pharmacology.

VM IV—\$25: Barbara Ledet

Tom Huerter Memorial Award. Based on integrity, scholarship and need. Iowa resident.

VM I—\$100: Julie Stuckel

Oris P. Idsvoog Memorial Award. Based on integrity, interest in large animal medicine and surgery, scholastic aptitude and need. Residents of North Dakota and Wisconsin are given preference.

VM IV—\$200: Colleen Erbel

Hill's Pet Products, Inc. Award. Based on interest, knowledge and proficiency in clinically applying nutritional controls to the diagnosis, treatment and management of diseases of pet animals.

VM IV—\$500 and a plaque: Sue Barrows

Diamond Scholarship Award. Based on scholarship and financial need.

VM II—\$500: Jessica Chirko

Dr. Carl G. Spencer Scholarship. Based on interest in pursuing a career in bovine and ovine medicine with consideration of academic excellence and financial need.

VM III or VM IV—\$1000: Paul Snyder

F. K. Ramsey Scholarship for Academic Excellence. Based on outstanding leadership qualities, academic performance and contributions to the College of Veterinary Medicine and to students.

VM II—\$1000: Mark Ackermann

Jerry P. Kunesh Award. Based on a farm background with primary interest in food animal practice with emphasis on swine. Top 50% of class.

VM II—\$500 each: Michael D. Huston
Richard Rogen

Kleen Leen Inc. Award—Based on outstanding proficiency in swine medicine.
VM IV—\$200: Grant Allison

James K. Olberding Scholarship—Awarded to a VM III student who has not received another scholarship but demonstrates ability and need.

VM III—\$250: Leah Moore

Omega Tau Sigma Scholarship—to a member of OTS who has made a significant contribution to OTS, has financial need, good scholarship and has not received another award of over \$100.

VM II or VM III—\$100: Lyn Compton

College of Veterinary Medicine Challenge Fund Award for Exemplary Conduct and Determination—based primarily on the exemplary conduct, extreme effort and wholesome determination of a student in the lower quartile of the class to complete his or her professional training in veterinary medicine.

VM I—\$500: Bradley Gilman

VM II—\$500: Phillip Jardon

VM III—\$500: Steven Watters

The Elfriede Apteker Scholarship for Veterinary Medicine. Based on financial need and a sincere concern for the welfare of animals; resident tuition for one year.

VM I—\$2820: John Pries

VM II—\$2820: James Romkema

Robert E. and Doris R. Philbrick Scholarship—based on financial need of a married male student with high ethical standards, enthusiasm and determination to complete his professional training in veterinary medicine. To continue to the same student next year if criteria continues to be met.

VM II—\$1500: Dallas Dinkla

VM III—\$1500: Leslie Huck

Kenneth L. Bullis Scholarship—based on financial need, scholarship and interest in pet birds or other exotic species.

VM I—\$500: Tracey Neff

VM II—\$500: David Schlapkohl

Virginia Pet Clinic Scholarship—special consideration to students with a family.

VM III—\$250: Paul Cooper

George Fowler Memorial Scholarship—awarded to the two Iowa residents with the highest qualifications of those admitted to the College of Veterinary Medicine.

Entering VM I—\$200 each:

Jana Froeling

Jamie Young

George Shindel Memorial Scholarship—based on financial need, academic excellence, promise of success in the profession and interest in large animal practice.

Entering VM I—\$1000: Jeffery Banwart

Ak-Sar-Ben Award—based on aptitude and interest in equine practice.

VM III—Summer job at Ak-Sar-Ben race track:

John Schiltz

Charles Stoltenow



1984 Norden Distinguished Teacher

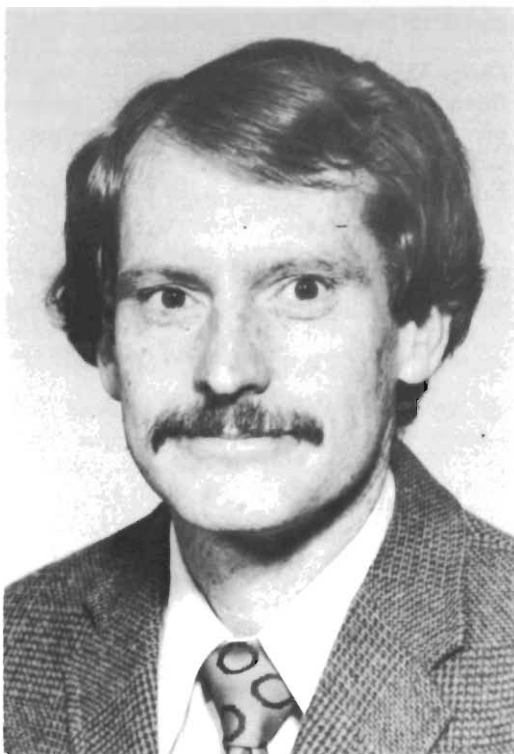

Dr. Ronald K. Myers

The 1984 Norden Distinguished Teacher Award was presented to Dr. Ronald K. Myers at the Awards Banquet last April. Each year, Norden Laboratories presents this award to a faculty member, chosen by students and fellow faculty members, for outstanding contribution to veterinary education.

Dr. Myers achieved his DVM at Kansas State University in 1977. After graduating, he practiced dairy animal medicine and then entered a graduate program at KSU in 1978. He earned his Ph.D. in Veterinary Pathology in 1982.

In 1982, Dr. Myers joined Iowa State University as an assistant professor in the Department of Veterinary Pathology. Dr. Myers is a Diplomate to the American College of Veterinary Pathologists. He is a member of the AVMA, American Association of Veterinary Laboratory Diagnosticians, Association of American Veterinary Medical Colleges, Charles Davis Foundation, Phi Kappa Phi, Phi Zeta, and Gamma Sigma Delta. Dr. Myers is currently serving on several Veterinary College councils including the Course Evaluations Committee, and he is the current SCAVMA advisor. He has contributed to several publications and is currently researching several areas of immunopathology.

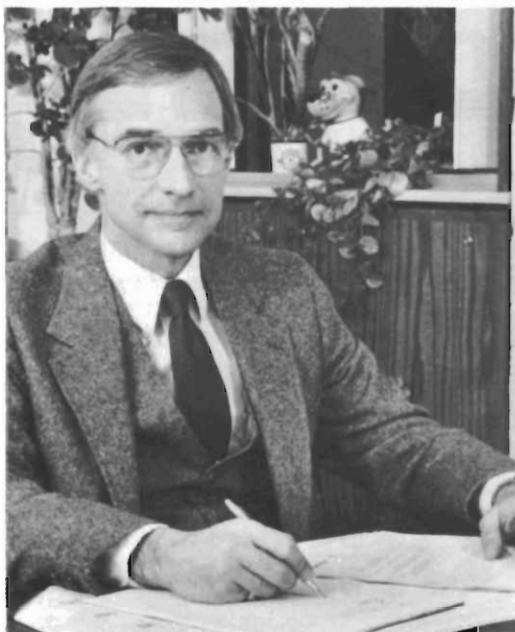

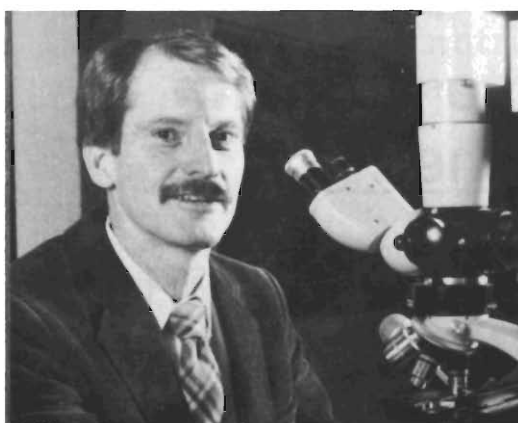
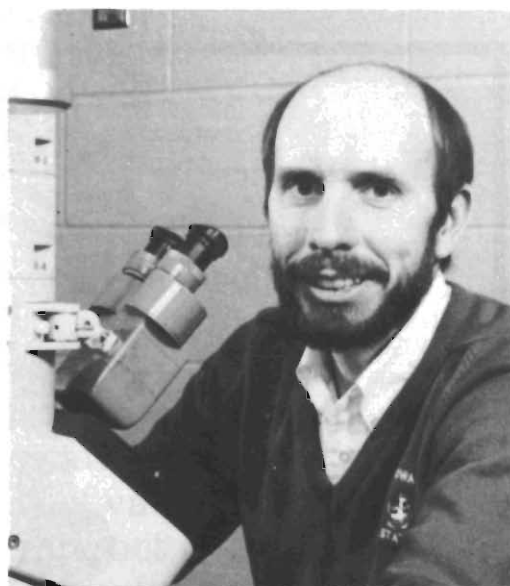
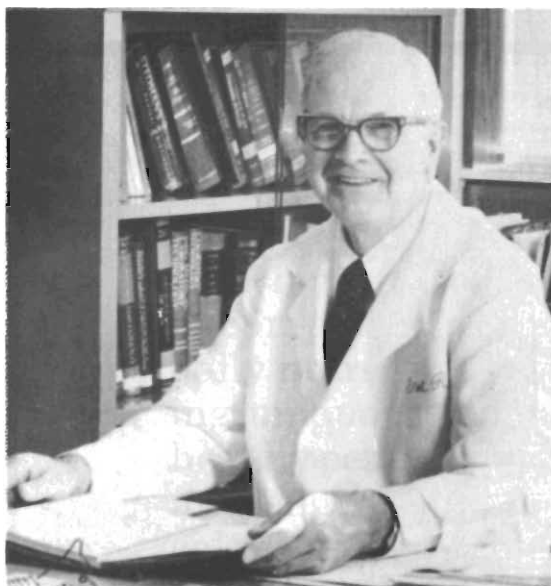

PATHOLOGY PICTORIAL

Page 150: Drs. J. P. Kluge, J. A. Jarvinen
J. F. L. Pohlenz, J. H. Greve
L. D. Miller, A. E. Ledet, W. A.
Hagemoser

Page 151: Drs. F. K. Ramsey, L. H. Arp
R. K. Myers, D. W. Trampel
Y. Niyo

**Photography by Debi Stambaugh, RBP
Biomedical Communications**