

1972--BS Forestry/Humboldt State University
 1974--MS Forestry/University of Wisconsin-Madison
 1978--PhD Forest Economics/University of Wisconsin-Madison
 1978--Joined the ISU staff

Dr. Colletti's favorite fantasies include being Chief of the Forest Service and growing a thick head of hair-red, of course. He enjoys gardening, growing roses and "vegies", participating in active sports, and would like to write a computer program which runs the first time. He believes that the world's ultimate destiny will include log cabins, VW's and chocolate cream pie, and professes to never be embarrassed. His favorite quote is "So?", and he leaves us with the personal suggestion "let's optimize or we will degenerate!"



Dr. Joe P. Colletti

1966--BS Forest Management/ISU
 1968--MS Forest Management/ISU
 1973--PhD Forest Management and Planning/
 University of Michigan
 1975--Joined the ISU staff

Dr. Countryman's favorite movie is Paper Chase. In his spare time, he enjoys hunting and fishing, and maple nut is the ice cream flavor that steals his heart (or stomach).



Dr. David W. Countryman

1969--BS Forest Management/ISU
 1974--PhD Plant Breeding and Genetics/University of Wisconsin, Madison
 1974--Joined the ISU Staff

Dr. Hall's special interests include tree biology, genetics, intensive culture and nitrogen fixation, watching and participating in sports, canoeing, hiking, camping, current events and politics. He relates his most relevant embarrassing experience: "As a young staff member preparing for my first stint teaching at summer camp, I was assigned to pick up Lora, the camp cook, and take her to the first camp information meeting. I did not read the meeting announcement closely, so I assumed the meeting was in 210 Bessey. I escorted Lora into a meeting that was already in progress and soon realized we were in a Horticulture Club meeting--the forestry meeting was elsewhere." He pleads the 5th Amendment in commenting about his favorite fantasy, and tries to keep the faith that we will learn to manage ourselves and our resources in self-sustaining bliss and live happily ever after.



Dr. Richard B. Hall



Dr. E. R. Hart

1946--BS Industrial Forestry/University of Michigan
 1947--BBA Business Administration/University of Michigan
 1947--MF Marketing/University of Michigan
 1959--PhD Forest Economics/Syracuse
 1959--Joined the ISU staff

Dr. Hopkins special interests include hiking, mountain climbing, and economics of forest production. He likes peppermint stick ice cream, M*A*S*H, Masterpiece Theater, and feels that the world will make it. His personal word from the wise would be to "give yourself a margin!"

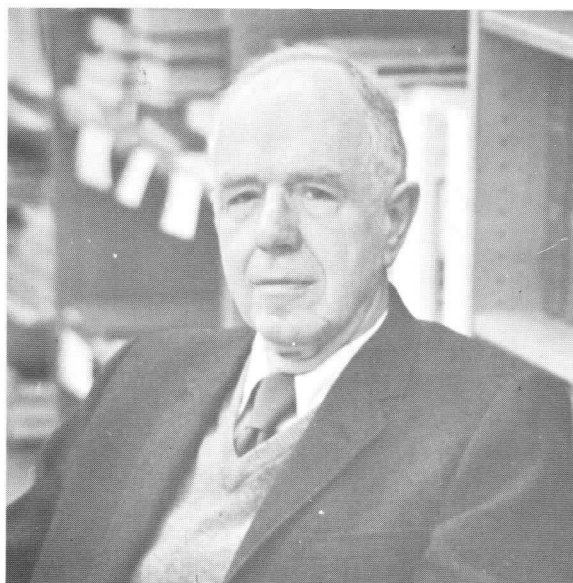

Dr. Fred S. Hopkins

1969--BS Forest Management/ISU
 1976--MS Forestry-Biometry/ISU
 1978--PhD Forestry-Biometry/ISU
 1975--Joined the ISU staff

Dr. Jungst special interest include numbers, computers, and watching students really understand the two for the first time. He admits (possibly because of the chance for free public advertisement) that the most embarrassing thing in his life is having to listen to eight handcrafted mantel clocks chime because he can't find a buyer for them. He admits that he has two fantasies which recur annually about six months apart. One is to have a ten-point buck dumb enough to stand still while having a black-powder rifle pointed at him, and two is to come across a three-point crappie with an uncontrollable urge to strike at white crappie jigs dangled from blue canoes.

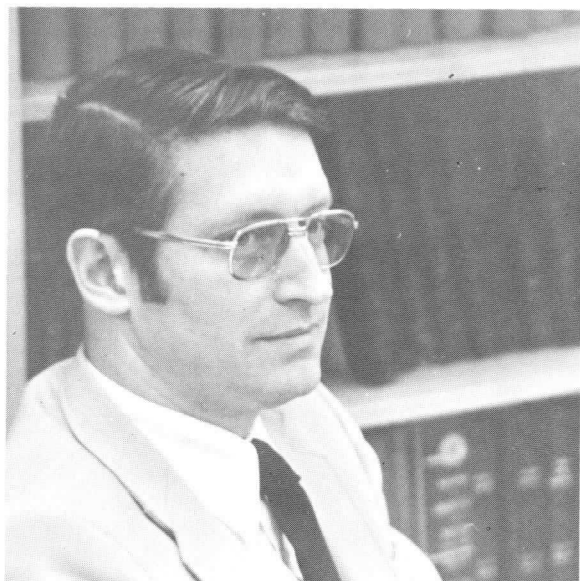

Dr. Steven Jungst

1965--BS Forestry/Chung Hsing National University,
Taiwan
1971--MS Wood Science/University of Missouri
1977--PhD Wood Science and Technology/Universtiy
of California-Berkley
1980--Joined the ISU staff

Dr. Kuo's special interest include wood adhesion, microscopy of wood, and photography, and his favorite ice cream flavor is raspberry, but unfortunately he is allergic to it. The most embarrassing experience that he has encountered happened in May of 1980 when he forgot to pack his suit when coming to Ames for an interview for his staff position. He enjoys western and World War II movies, and would like to be able to go inside of wood and growing trees to find out whatever he would like to know.

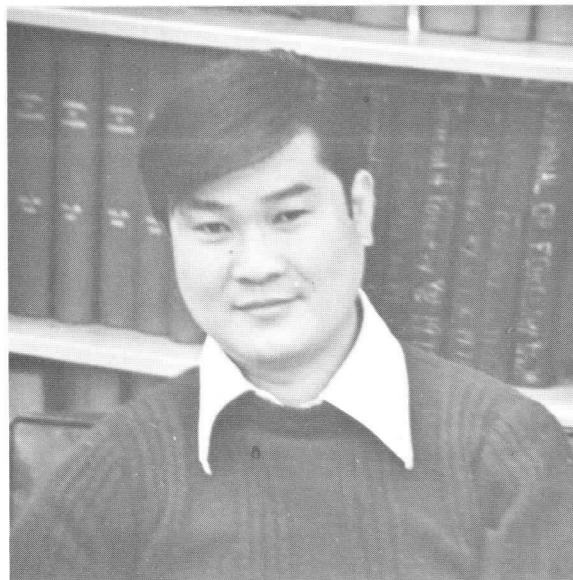

Dr. Mon-Lin Kuo

1961--BS Forest Management/ISU
1966--PhD Wood Science and Plant Cytology with
minor in Biochemistry/ISU
1978--Joined the ISU staff

Dr. Manwiller enjoys working with wood and eating vanilla ice cream, home-made by Cheryl Jensen's recipe. In his own words he relates his most enjoyable experience. "I joined the department December 1, 1978 and began teaching my first course one week late and without any preparation. It was a cold, snowy winter and my family was in Louisiana waiting for the house to sell. On Valentine's Day, in the middle of these pressures, I received a carnation and thoughtful note from an anonymous student. That perceptive act will be one of the nicest experiences I'll ever have. That person will have graduated by now and I would like to know their identity."

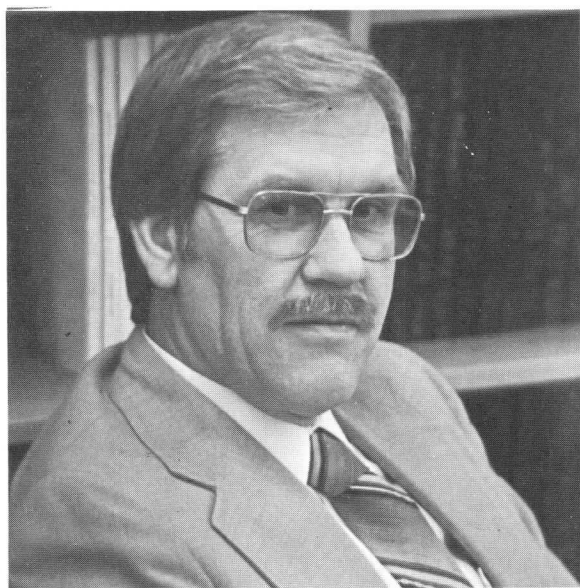

Dr. Floyd G. Manwiller

1949--BS Botony and Chemistry/University of
Nebraska
1951--MS Forestry and Plant Science/Yale University
1954--PhD Forest Pathology and Plant
1954--PhD Forest Pathology and Plant Physiology/
Yale University
1953--Joined the ISU staff

Recalling previously experienced forms of beauty is **Dr. McNabb's** favorite fantasy. His special interests include working with youth and international cooperation in forestry research, and believes if humans would base their actions on love and tolerance instead of hate and greed, that the world would have a very optimistic future. He enjoys peppermint stick ice cream and his favorite stage productions are "Hair" and "The Irresistable Rise of Altio Uri". He believes that we should take advantage of opportunities as they present themselves, and says "believe firmly that your life on this earth will make a difference in directing the course of events in the future."

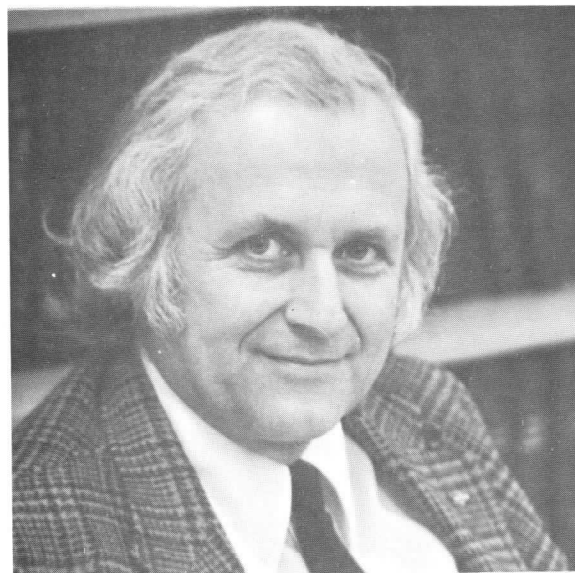

Dr. Harold S. McNabb

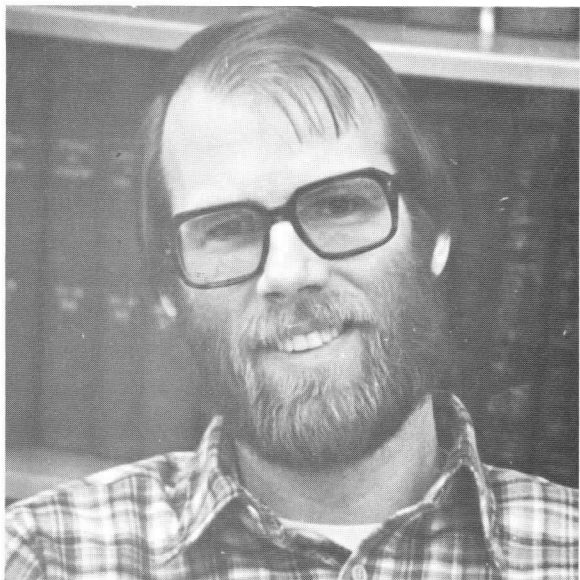

Dr. Carl W. Mize

1956--BS Forest Wood Utilization/ISU
 1957--MS Wood Technology/University of
 1957--MS Wood Technology/University of
 Minnesota
 1966--PhD Forestry/University of California
 1965--Joined the ISU staff

Fishing in northern Minnesota and touring the Rocky Mountains are two of **Dr. Prestemon's** most enjoyable experiences. He enjoys woodworking, fishing, maple nut ice cream, and watching Lou Grant and Hill Street Blues. His favorite fantasy is having Iowa's weather be moderate with no very hot or cold days, and feels that the world may bumble on, but it won't be easy. He says, "Unleashing greed is what the world doesn't need."

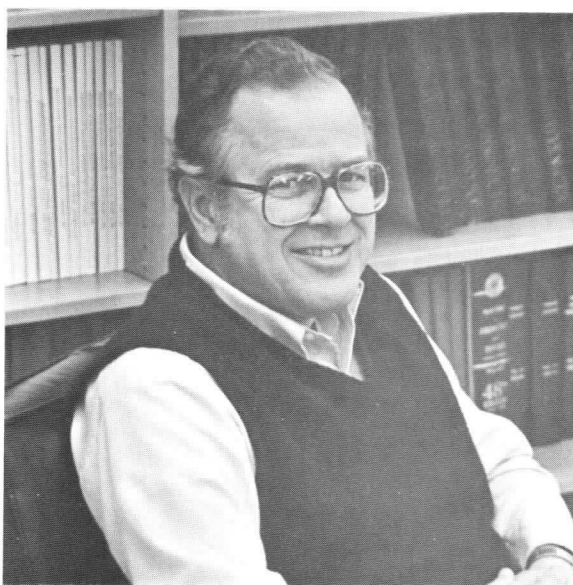

Dr. Dean R. Prestemon

1939--BS Forestry/ISU
 1940--MF Forest Soils/Duke University
 1951--PhD Soils/ISU
 1946--Joined the ISU staff

Hitting a home run against the Yankees, with the bases loaded is **Dr. Scholtes** favorite fantasy. He enjoys geochronology, pistachio ice cream, and "you guessed it". His most embarrassing experience is too embarrassing to tell, but he can submit M*A*S*H as his favorite TV program. When asked for his personal word from the wise, his response was, predictably, "holy bald headed cats--it would be to Hand Loose!"

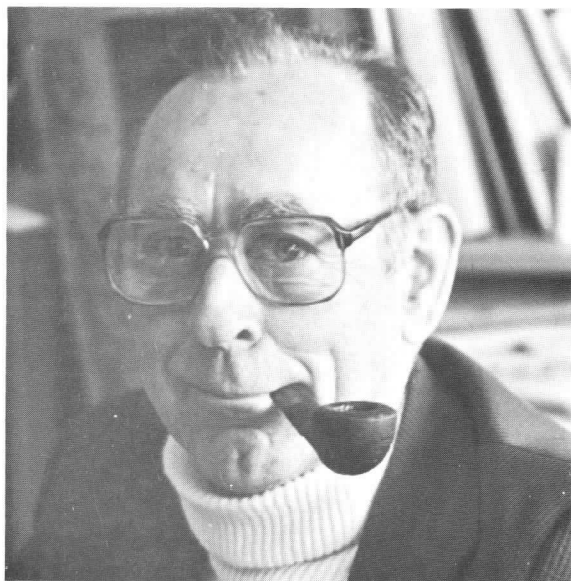

Dr. Wayne H. Scholtes

1965--BS Forest Management/ISU
 1968--MS Forest Biology/ISU
 1970--PhD Forest Biology/ISU
 1979--Joined the ISU staff

Dr. Schultz enjoys gardening, canoeing, classical music, photography, strawberry ice cream, spending time with his family in the woods, and coming out of class after a good lecture that includes student interaction. His favorite fantasy would be to be self-sufficient on a small acreage nestled in the woods, along a bubbling brook, with small pastures for stock, and feels that the world's ultimate destiny will be whatever we as a group of intelligent organisms want to make of it.

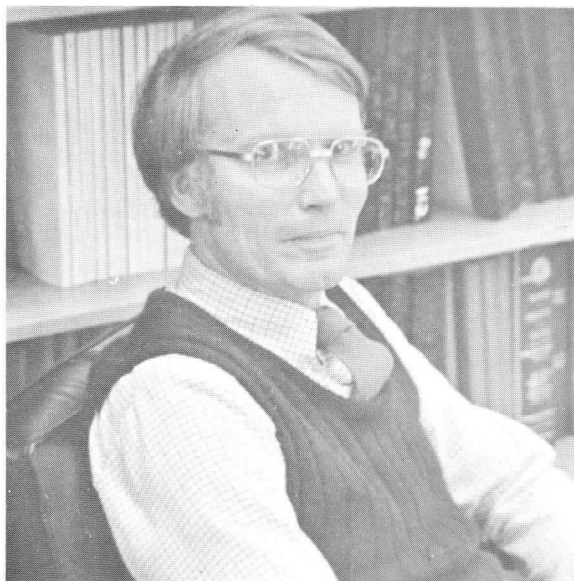

Dr. Richard C. Schultz

1943--BS Forestry/ISU
 1947--MS Forest Management, Plant Physiology/ISU
 1956--PhD--Forest Management (Silviculture)/ISU
 1947--Joined the ISU staff
 1967, 1975--Acting Department Head
 1975--Became Department Chairman

Dr. Thomson's special interests include reading, and foreign travel, and his favorite fantasy would be to be a famous author. He enjoys butter pecan ice cream (or anything with hot fudge), hearing from alumni, and having students stop in for a visit at his office. His favorite TV program is *Upstairs-Downstairs* (Masterpiece Theater) and his least favorite is Championship Bowling. He believes that the world's ultimate destiny will be to continue infinitely with good times mixed with bad, and submits an excerpt from William Faulkner's *The Bear*. "... of the bitch that, as Sam said, had to be brave once in order to keep on calling herself a dog."

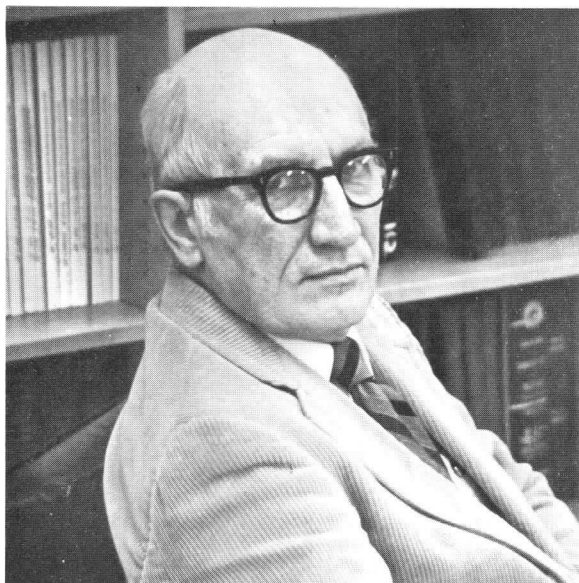

Dr. George W. Thomson

1968--Forest Management/ISU
 1974--PhD Forest Biology/ISU
 1975--Joined the ISU staff

Dr. Wray's special interests include small woodlot management, crappie fishing, and wood crafts. He enjoys all flavors of ice cream but is somewhat partial to chocolate chip. He likes to watch *M*A*S*H* and *Hill Street Blues*, but dislikes most other TV shows.



Dr. Paul H. Wray

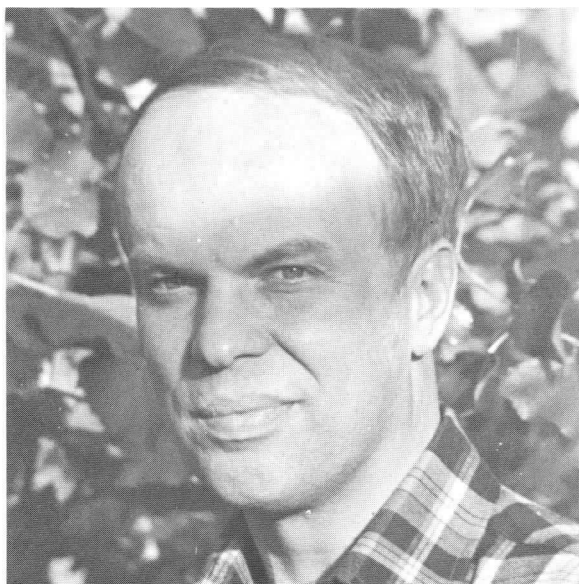

Richard R. Faltonson

Mr. Faltonson received his Bachelor's degree in Horticulture from ISU in 1977. Before joining the staff in 1970, he worked for the United States Forest Service at the North Central Forest Experiment Station. Usually, as a professional/scientific staff member, Mr. Faltonson does not have a teaching assignment, but he does occasionally assist in some forestry labs. Richard's specific areas of interest are concentrated on concepts of vegetative propagation and forest tree regeneration, particularly as it applies to intensive culture concepts of forest biology. His outside leisure activities include travel, landscape gardening, running, hiking, cross country skiing, snow shoeing, reading, and photography.

Tom Hillson earned his Bachelor's and Master's degrees in Botany from ISU. Mr. Hillson has been a Research Assistant at Iowa State for three years. Before coming to ISU he taught Biology at Des Moines Area Community College for one year. As a research assistant, Mr. Hillson assists Dr. Hall and Dr. Schultz in their research, and graduate students in their projects. Mr. Hillson familiarizes the graduate students with the equipment that is available to them. His own interests lay in tissue culture.

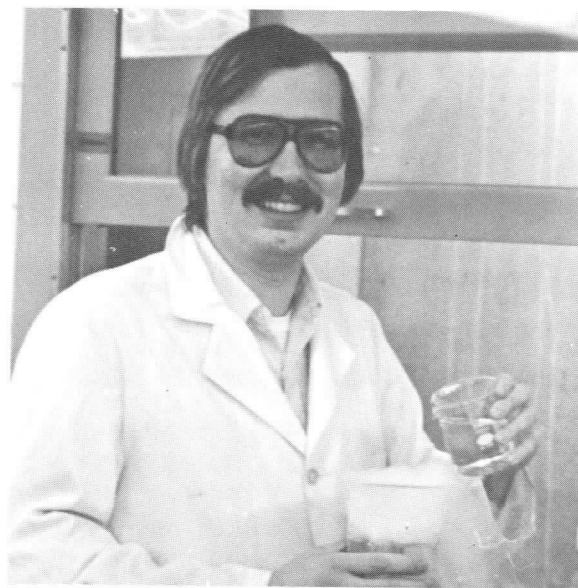

Tom Hillson



Paul N. Hinz

Dr. Hinz received his Bachelor's in Wood Utilization from Pennsylvania State, a Master's in Wood Technology from North Carolina State, and a Master's and PhD in Statistics from Wisconsin. Dr. Hinz has been teaching at Iowa State for 13 years. Before coming to Iowa State, he worked for 9 years at the U.S. Forest Products Laboratory. Dr. Hinz has a double appointment in Statistics and Forestry.

Efficiency and professionalism describe the ISU Forestry Department secretaries. From left is Debbie Pederson, Department Head Secretary for eight years; Holly Anderson, Undergraduate Advising Secretary for one year; Rose Turner, Department Receptionist-Graduate Secretary for five years.



Some forestry basics cannot be bought.

The basics you'll use in your forestry career cannot be bought. They were given to you: your hands, your eyes, your mind.

You develop these basics through education and experience. And you supplement them with man-made tools.

That's where **Forestry Suppliers, Inc.** fits in. The tools we sell make it easier for you to develop the basics you were given.

Team up your basics with our tools for your success.



Forestry Suppliers, Inc.

205 West Rankin Street
Post Office Box 8397 - Jackson, Mississippi 39204

1-601-354-3565