

# NINETY YEARS OF PROGRES

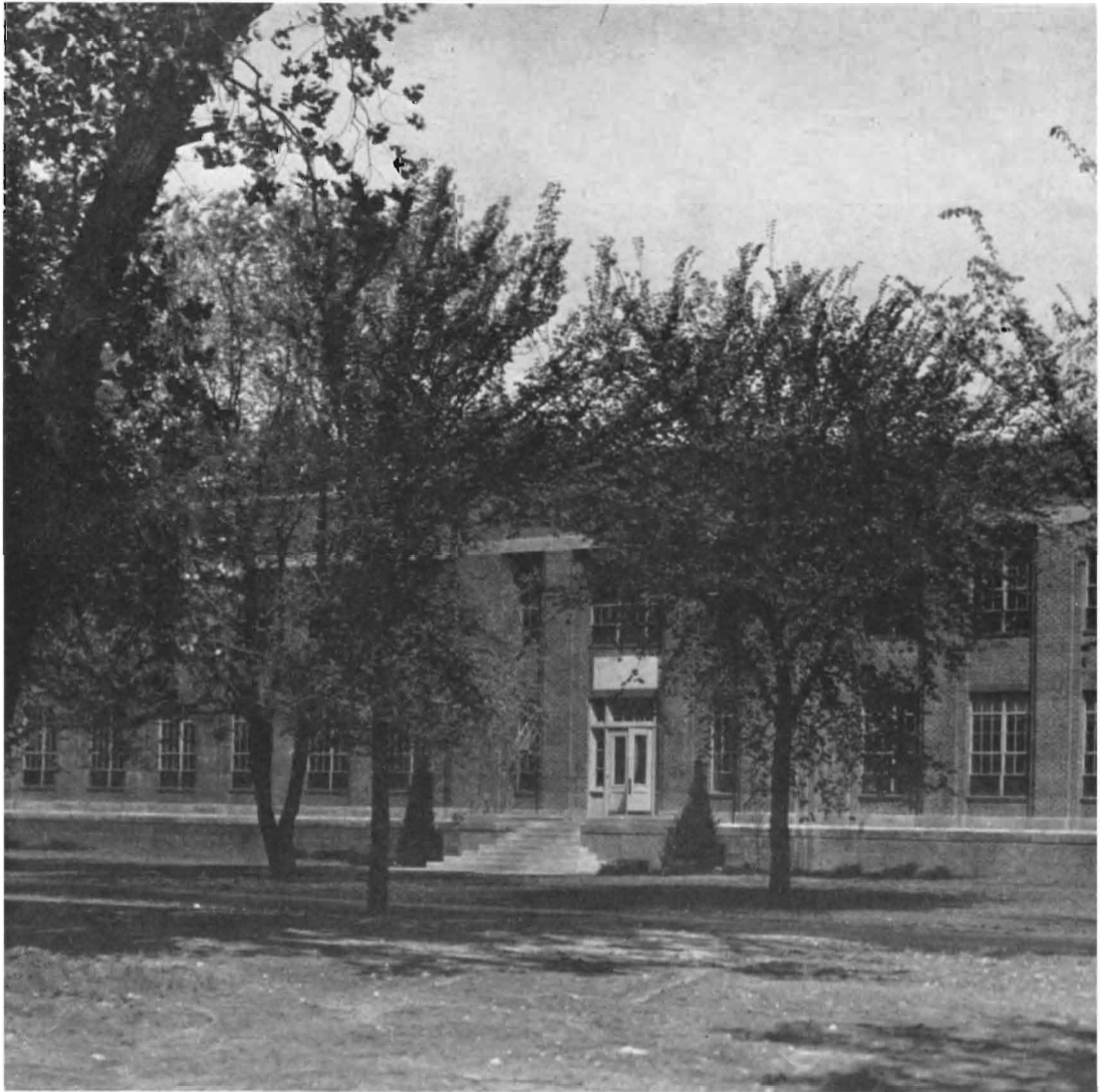

**CHARLES HENRY STANGE**

# S AT IOWA STATE COLLEGE

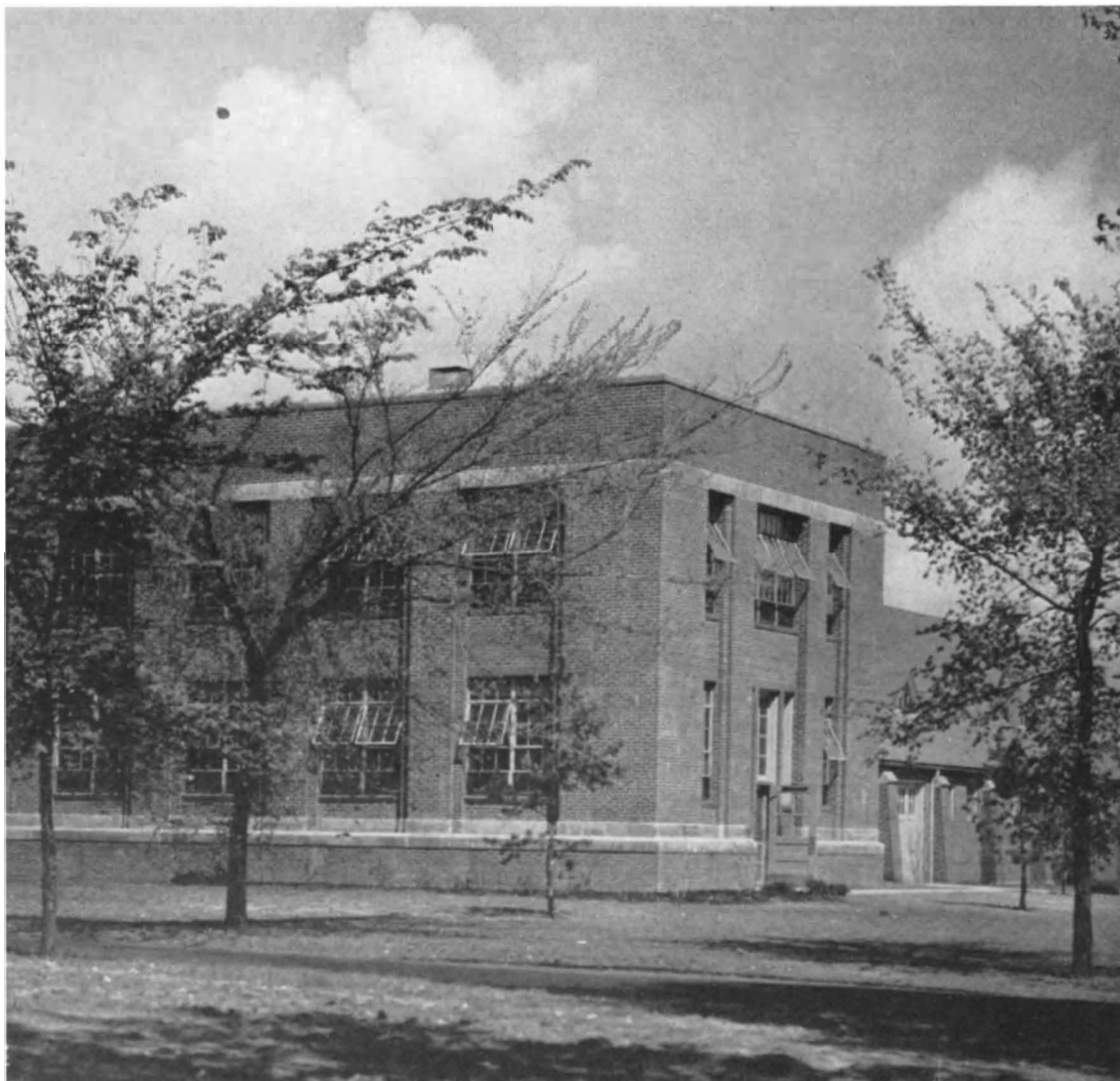

**MEMORIAL CLINIC-1939**

*Spring, 1948*



**South Hall, originally the home of President Welch, where first instruction in Veterinary Science was given.**

**North Hall, the second building occupied by the Veterinary Division, in conjunction with the Botany Department.**



**Sanitary Building, later College Hospital and Music Hall, first building erected for the Veterinary Division.**



**Old Veterinary Hospital, erected at the same time as the Sanitary Building.**



**Old Agriculture Hall, Veterinary classroom and laboratory quarters 1893-1912.**



**Veterinary Research institute South of Campus on Beech Avenue**

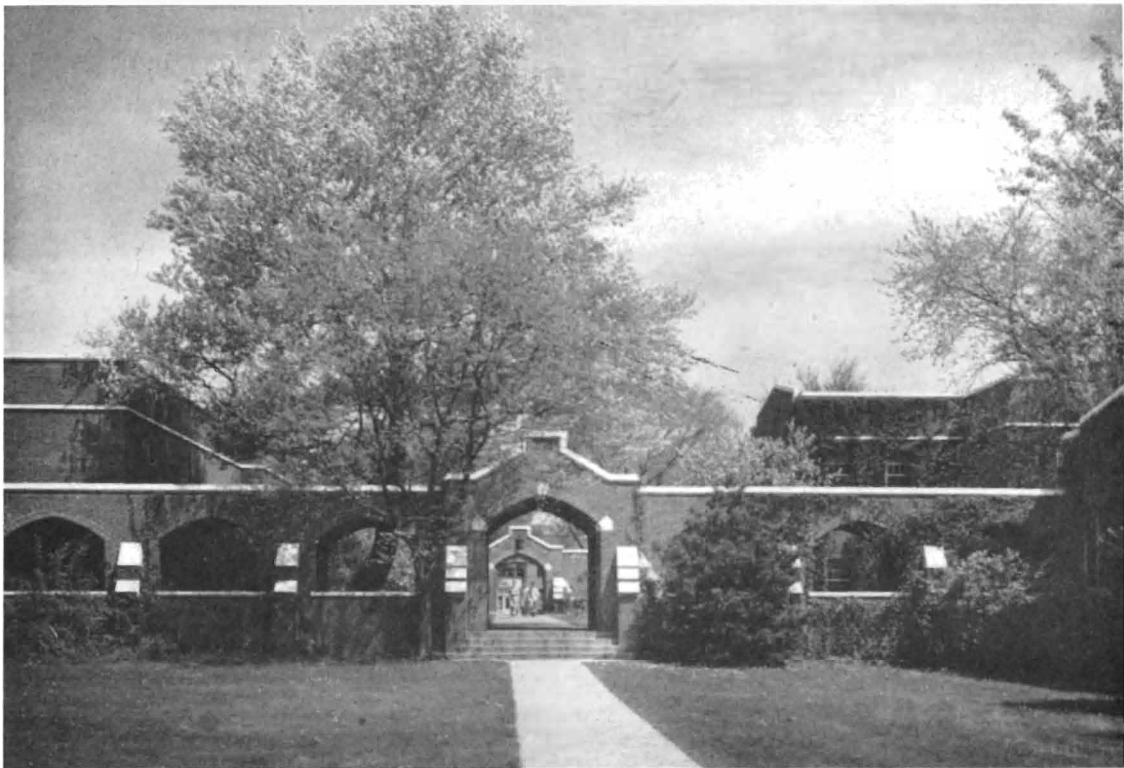

**Southern Approach To The Veterinary Quadrangle**

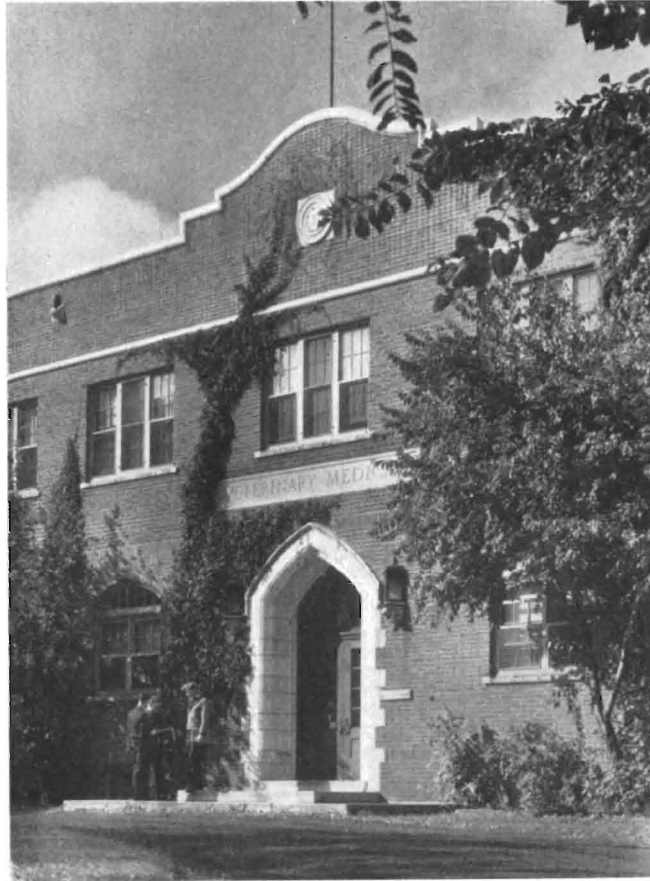

**Veterinary Medicine Administration Building**

From Old South Hall, in which the Division of Veterinary medicine was housed in 1879 when it was first established, the physical plant of the department has grown to include the Veterinary Quadrangle, the Charles Henry Stange Memorial Clinic, and the Veterinary Research Institute.